



TOWN OF SEABROOK, NEW HAMPSHIRE

WWTF UPGRADES (SEABROOK BID NO. B2024-SWR-14; CWSRF NO. CS-334178-04)

ADDENDUM NO. 3

To be considered as part of the contract drawings and specifications for the WWTF Upgrades (Seabrook Bid no. B2024-SWR-14; CWSRF no. CS-334178-04), dated 01/04/2024:

**REVISIONS TO SPECIFICATIONS**

1. Section A (time of completion extended 30 days)
  - a. Page A-1 – Paragraph 1
    - i. Replace 486 days with 516 days for substantial completion
    - ii. Replace 516 days with 546 days for final completion
  - b. Page A-9 – Bid Form
    - i. Replace 486 days with 516 days for substantial completion
    - ii. Replace 516 days with 546 days for final completion
2. Section B (time of completion extended 30 days)
  - a. Page B-3 – Paragraph 3
    - i. Replace 486 days with 516 days for substantial completion
    - ii. Replace 516 days with 546 days for final completion

**REVISIONS TO DRAWINGS**

1. Drawing S301
  - a. Clarification that the structural steel angles at the top of the existing CMU wall along the ceiling, as shown in Elevation no. 2 and Detail no. 7, shall be installed along the entire length of that wall, approximately 30 feet. Refer to the yellow highlighted area in the image below.

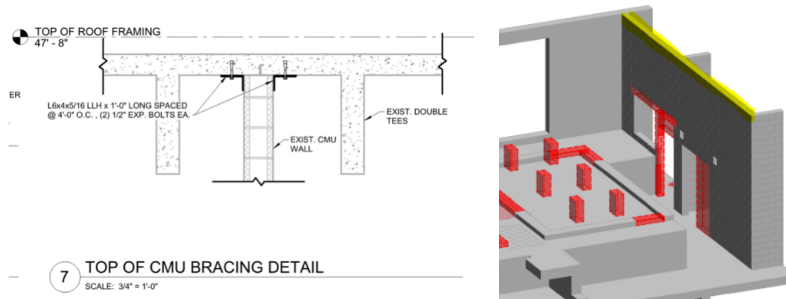

2. Drawing A801
  - a. The louver for the store front system should be 6 inches deep, which would include the dampers, too.
3. Drawings E202 and E204 (***Revised and Re-issued***).
  - a. Refer to attached re-issued drawings for disconnect and wiring information. Disconnects shall be fused type.

**ATTACHMENTS**

1. Drawings E202 and E204

**END OF ADDENDUM NO. 3**

P:\NH\Seabrook\ENG22-0322 WWTF Upgrades\150 - Bidding\Addenda\Addendum no. 3\WWTF Upgrades-AD03.docx

C:\Users\sambataro.brandon\OneDrive - WESTON & SAMPSON ENGINEERS, Inc\Documents\ENG22-0322 Seabrook WWTF Upgrades\_Electrical\_2022\_Sambataro.Brandon.rvt 2/5/2024 4:51:34 PM

DRAWING NOTES:  
1. REFER TO DRAWING E001 FOR LEGEND, ABBREVIATIONS AND GENERAL NOTES

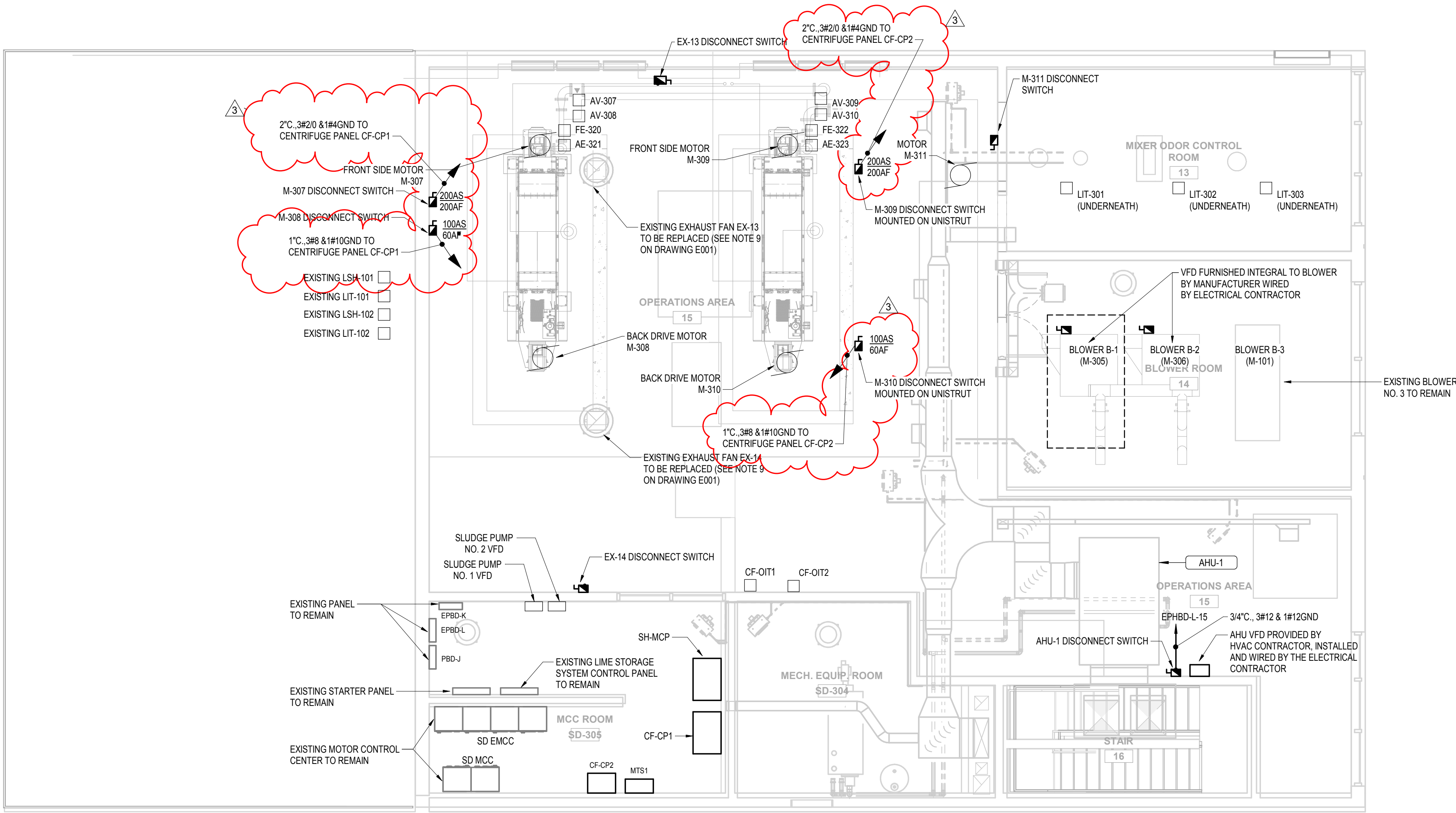

2 Sludge Building Second Floor Power Plan - New Work  
3/16" = 1'-0"

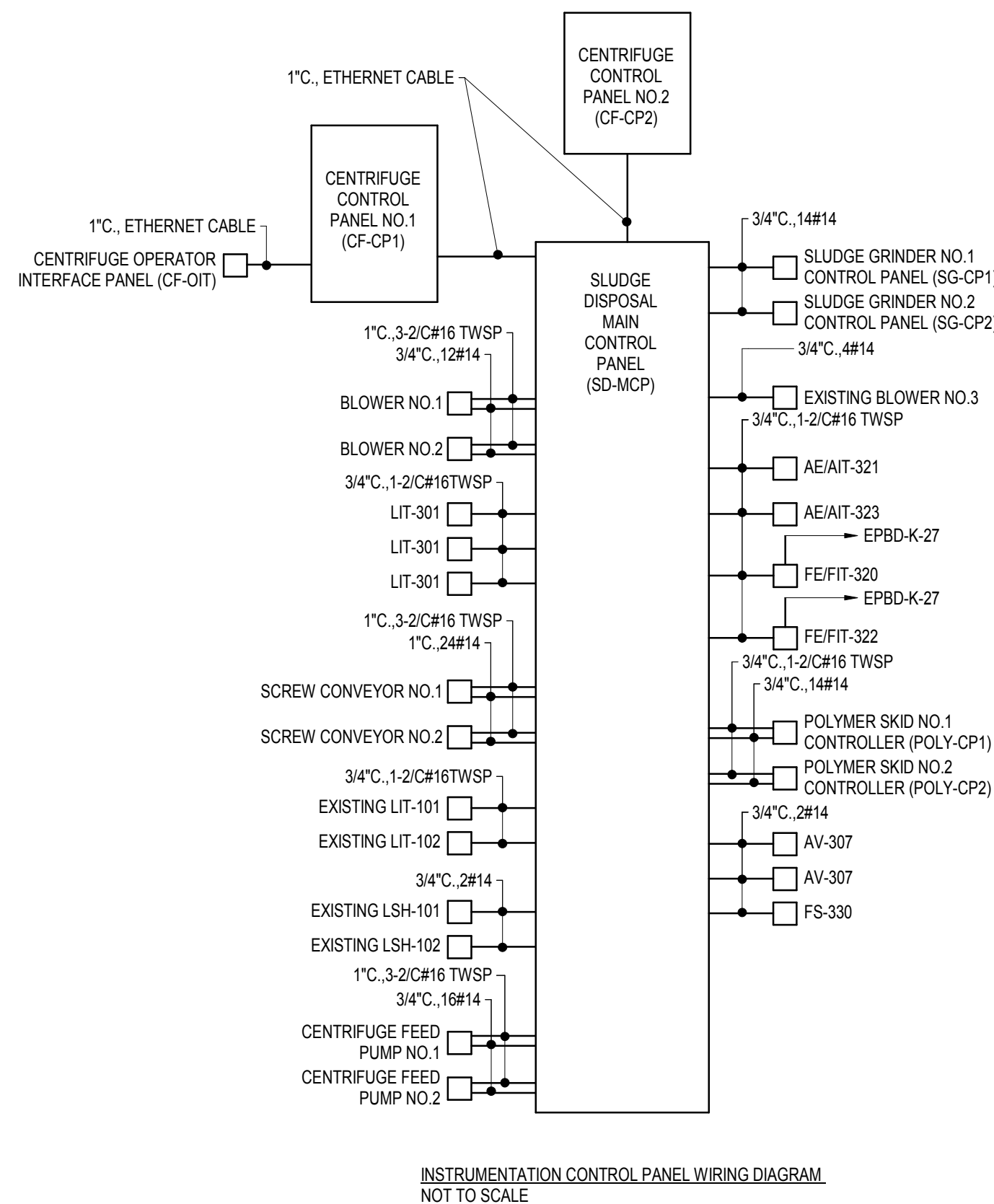

INSTRUMENTATION CONTROL PANEL WIRING DIAGRAM  
NOT TO SCALE

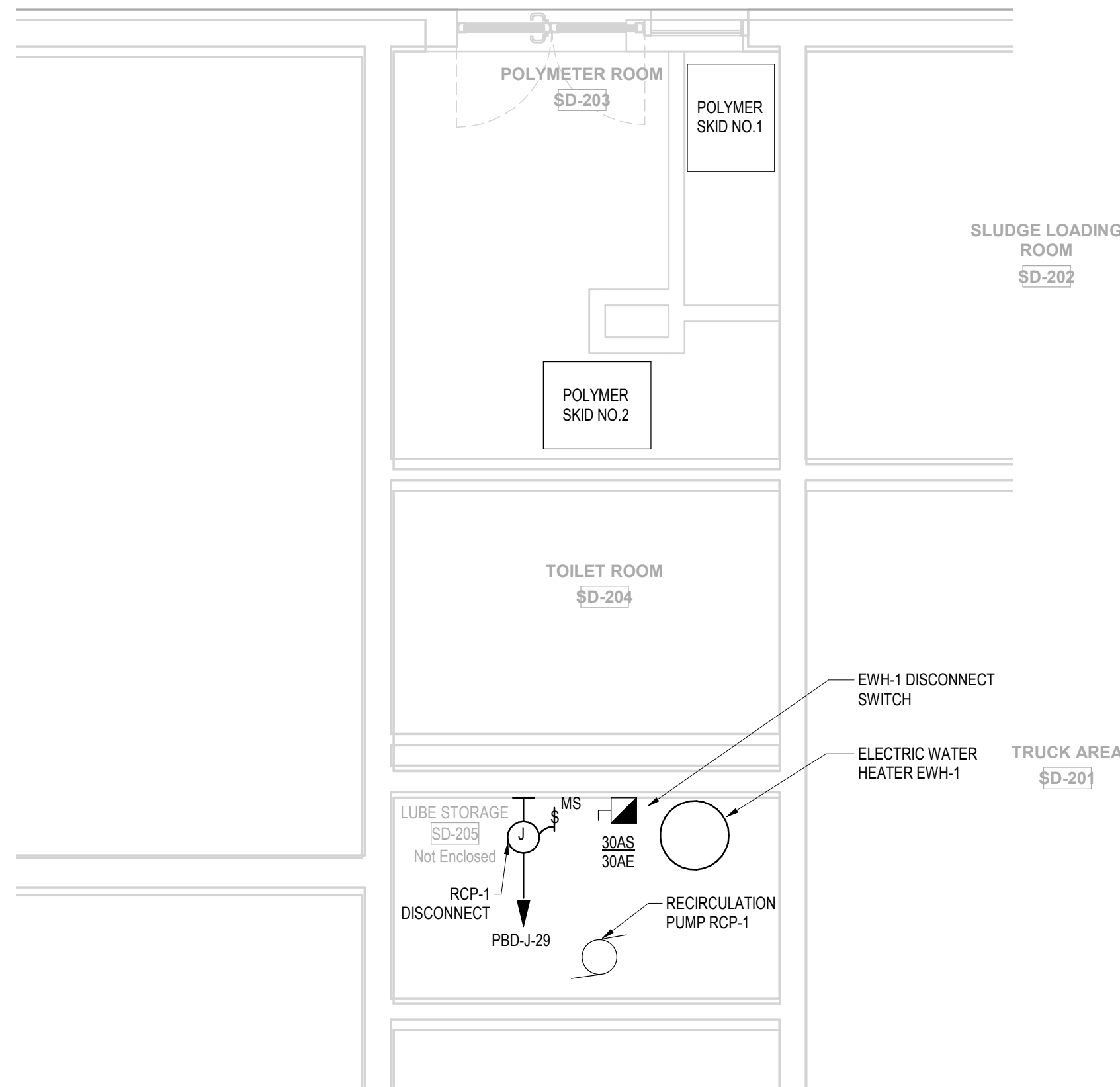

4 Sludge Building First Floor Part Plan  
NOT TO SCALE

BID ALTERNATE NOTE:

FOR THE BID ALTERNATE UNDER ITEM 3 IN SPECIFICATION SECTION 01 22 00 MEASUREMENT AND PAYMENT, THE WORK THAT IS EXCLUDED IS NOTED WITH THE FOLLOWING DASHED LINE INDICATING THE BOUNDARY OF WORK THAT IS NOT INCLUDED FOR BID ALTERNATE ITEM 3. ALL ASSOCIATED ELECTRICAL, STRUCTURAL, AND/OR ARCHITECTURAL MODIFICATIONS SHALL BE EXCLUDED IN THIS BID ALTERNATE AS WELL.

Project:  
WASTEWATER TREATMENT FACILITY  
UPGRADES  
274 NH-286, SEABROOK, NH 03874



TOWN OF SEABROOK,  
NEW HAMPSHIRE

Weston & Sampson  
Weston & Sampson Engineers, Inc.  
55 Walkers Brook Drive, Suite 100  
Reading, MA 01867  
978.532.1900 800.SAMPSON

www.westonandsampson.com

Consultants:

Revisions:

No.	Date	Description
2	01/31/24	ADDENDUM NO. 2
3	02/05/24	ADDENDUM NO. 3

COA:

Seal:

Issued For:

ISSUED FOR BID

Scale: As indicated

Key Plan:

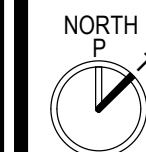

Date: 01/04/2024  
Drawn By: HA  
Reviewed By: DM  
Approved By: RFM

W&S Project No.: ENG22-0322  
W&S File No.: XXX

Drawing Title:

SLUDGE DISPOSAL  
BUILDING ELECTRICAL  
SECOND FLOOR  
PROCESS POWER PLANS

Sheet Number:

E202

C:\Users\sambataro.brandon\OneDrive - WESTON & SAMPSON ENGINEERS, Inc\Documents\ENG22-0322 Seabrook WWTF Upgrades\_Electrical 2022\_Sambataro.Brandon.rvt 2/5/2024 4:51:34 PM

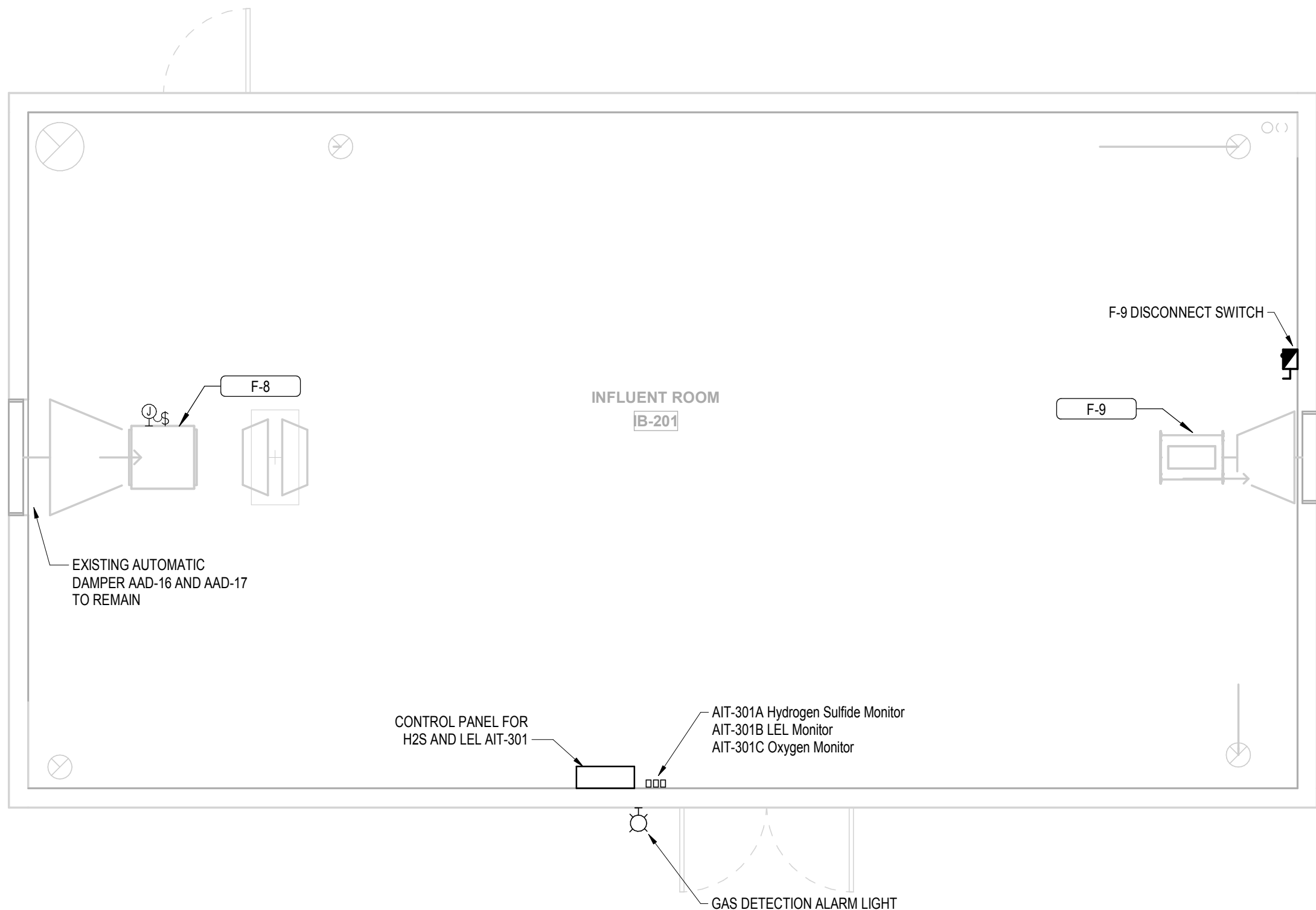

1 Influent Building Second Floor New Work Power plan  
E204 NOT TO SCALE

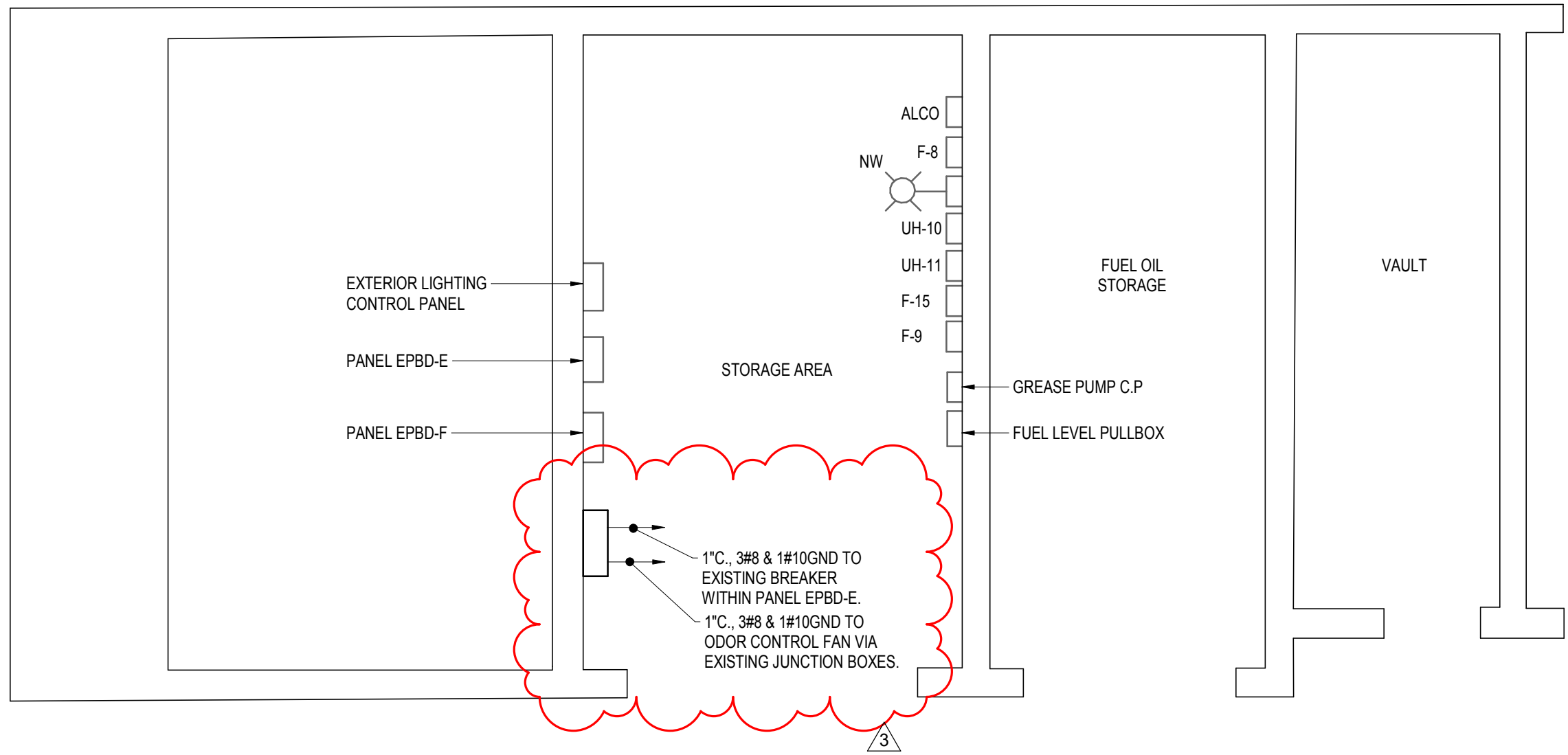

3 Influent Building First Floor Power Plan  
E204 NOT TO SCALE

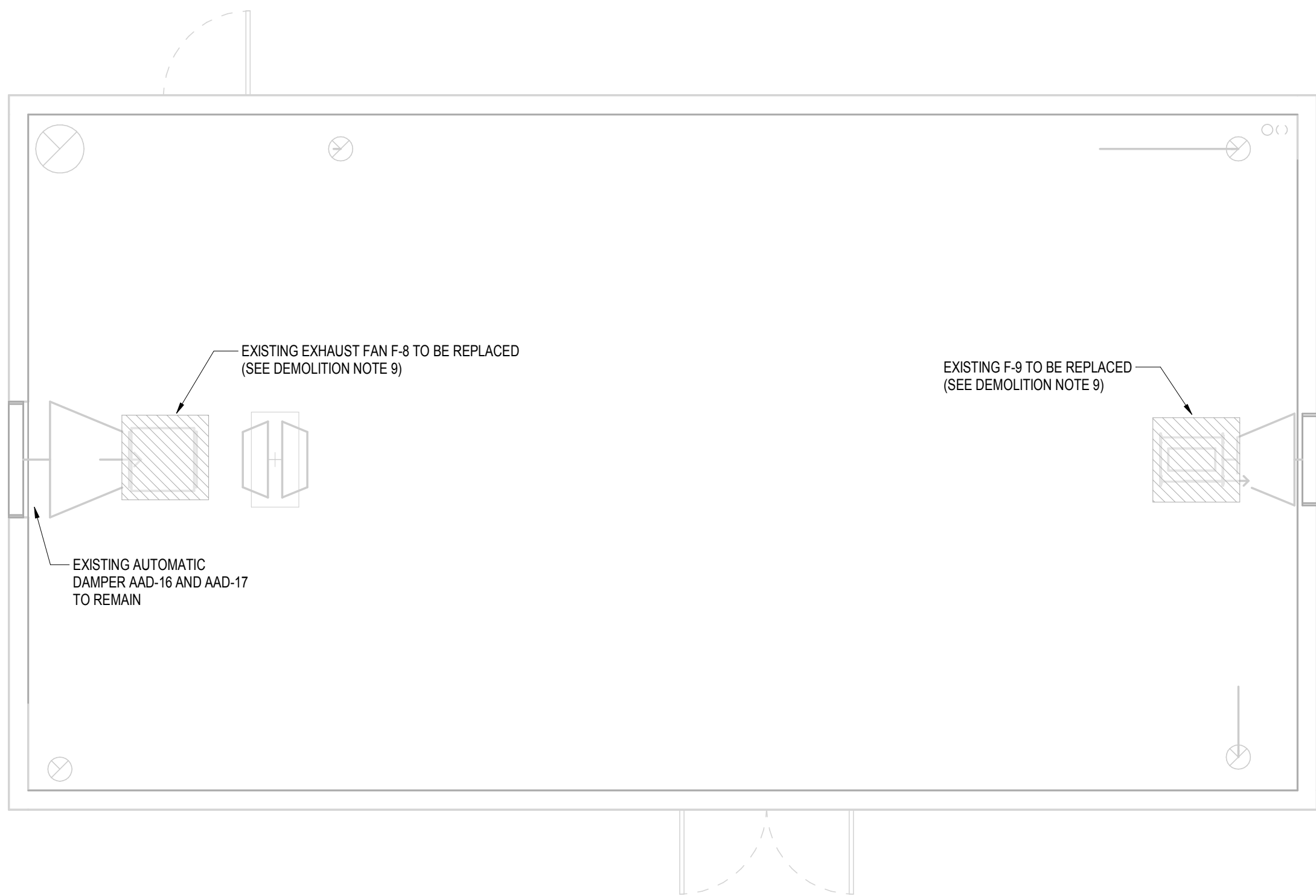

2 Influent Building Second Floor Demolition Power plan  
E204 NOT TO SCALE

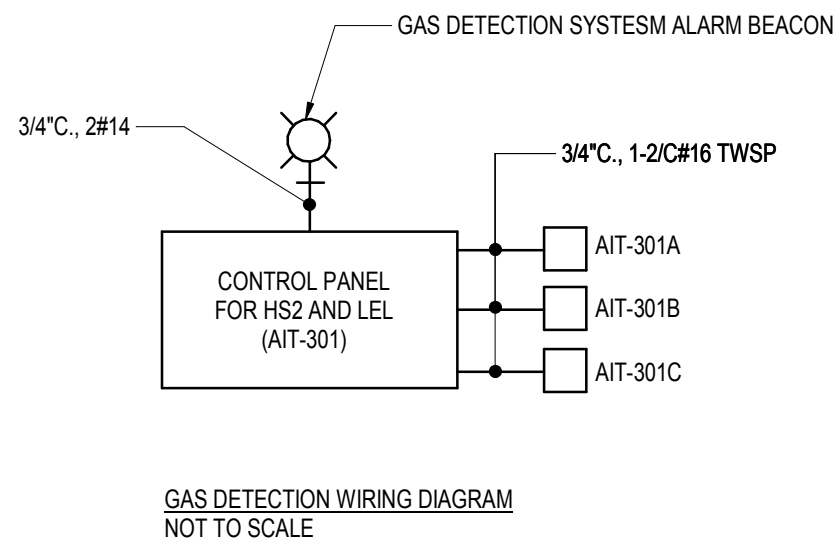

0' 2' 4' 8'  
SCALE: 1/4" = 1'-0"

Consultants:

Revisions:		
No.	Date	Description
1	01/16/24	ADDENDUM NO.1
2	01/31/24	ADDENDUM NO.2
3	02/05/24	ADDENDUM NO.3

COA:

Seal:

Issued For:

ISSUED FOR BID

Scale: As Indicated

Key Plan:



Date: 01/04/2024  
Drawn By: HA  
Reviewed By: DM  
Approved By: RFM

W&S Project No.: ENG22-0322  
W&S File No.: XXX

Drawing Title:

INFLUENT BUILDING  
ELECTRICAL SECOND  
FLOOR NEW WORK  
POWER PLAN

Sheet Number:

E204